

Scouting Plan

A1/3814/91

15/3/91  
PAI.

15/3/91  
AP.

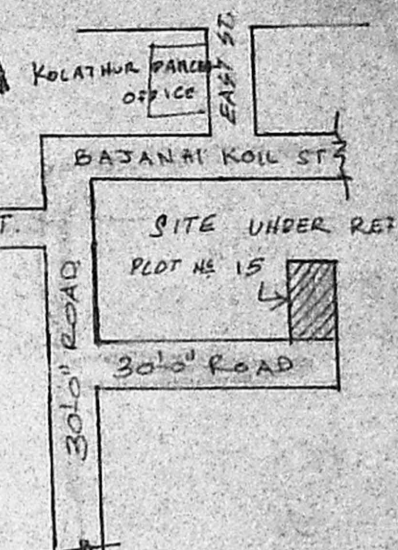
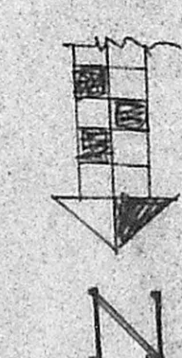

Planning Permit No. A/469/91  
**APPROVED**  
 SUBJECT TO THE CONDITIONS IN THIS OFFICE LETTER.  
 No. A1/3814/91 Date 22/04/91  
 For MEMBER SECRETARY  
 MADRAS METROPOLITAN  
 DEVELOPMENT AUTHORITY  
 MADRAS - 600 008.  
 19/04/91

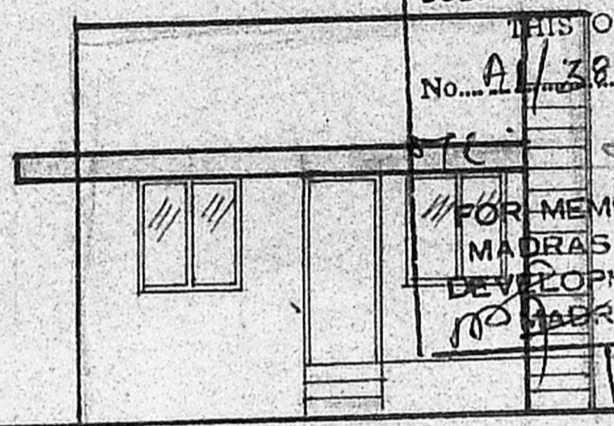

FRONT ELEVATION

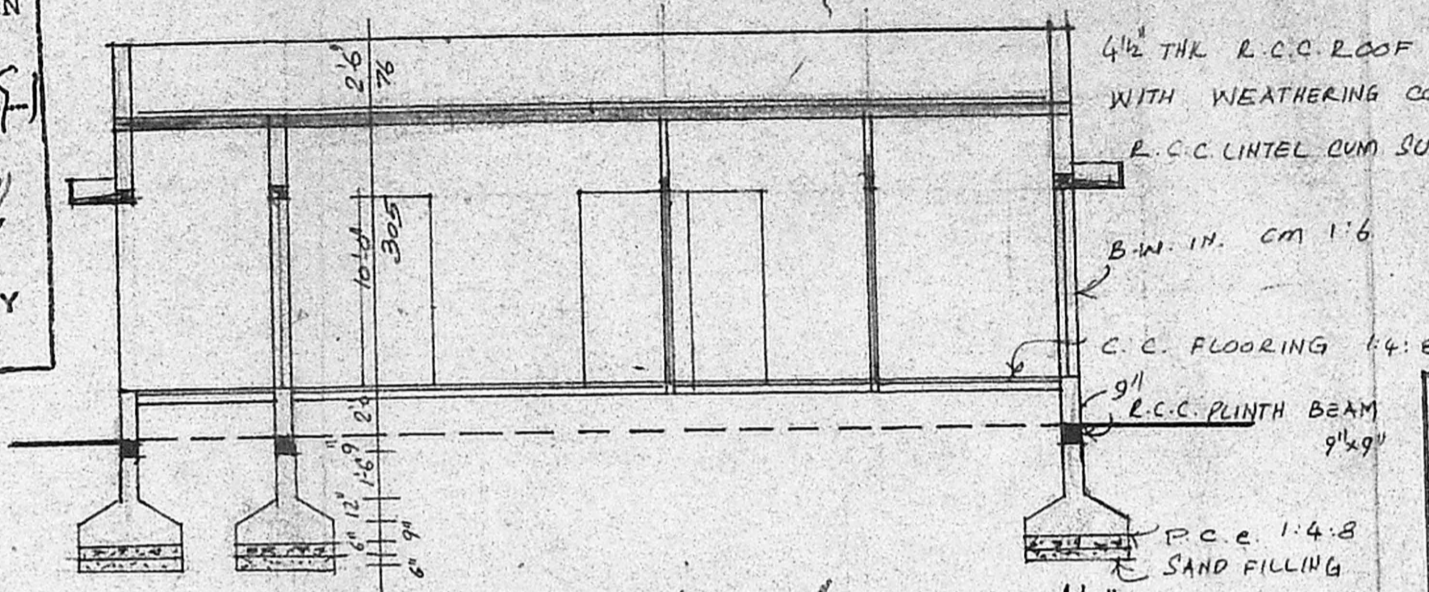

SECTION ON "AB"

SCHEDULE OF JOINERY

D DOOR	3'-0" x 7'-0"	91 x 213.
D1 DOOR	2'-6" x 7'-0"	76 x 213.
W WINDOW	5'-0" x 4'-6"	152 x 137
W1 WINDOW	4'-0" x 4'-6"	122 x 137
W2 WINDOW	3'-0" x 4'-6"	91 x 137
V VENTILATOR	3'-0" x 2'-0"	91 x 61.

COLOUR INDEX

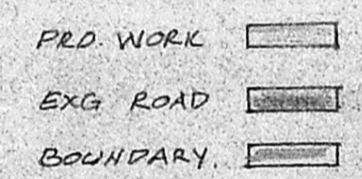

AREA DETAILS

PLOT AREA - 1640 SQFT (0)  
 PLINTH AREA - 691 SQFT

PLAN SHOWING THE PRO DWELLING HOUSE IN PLOT NO. 15, S. NO. 117/10, SHANTHI NAGAR, KOLATHUR, MADRAS.99,

SCALE 1" = 8'-0" (or) 1:100 (MAY. P.S.)

PRG NO SA/0243/90

*Signature*

S. ANANTHACHARI, F.I.T.R.A. M.I.S.E.,  
 Regd. Architect & Engineer C. A. 75  
 Class: I Licensed Surveyor R. A. 13  
 CORPORATION OF MADRAS.  
 RES. 44, BAR STREET,  
 TRIPPLICANE, MADRAS-5,  
 OFF. 167, BELLS ROAD.  
 CHE. ENGRG. ARCHITECT & ENGINEER.

OWNER.

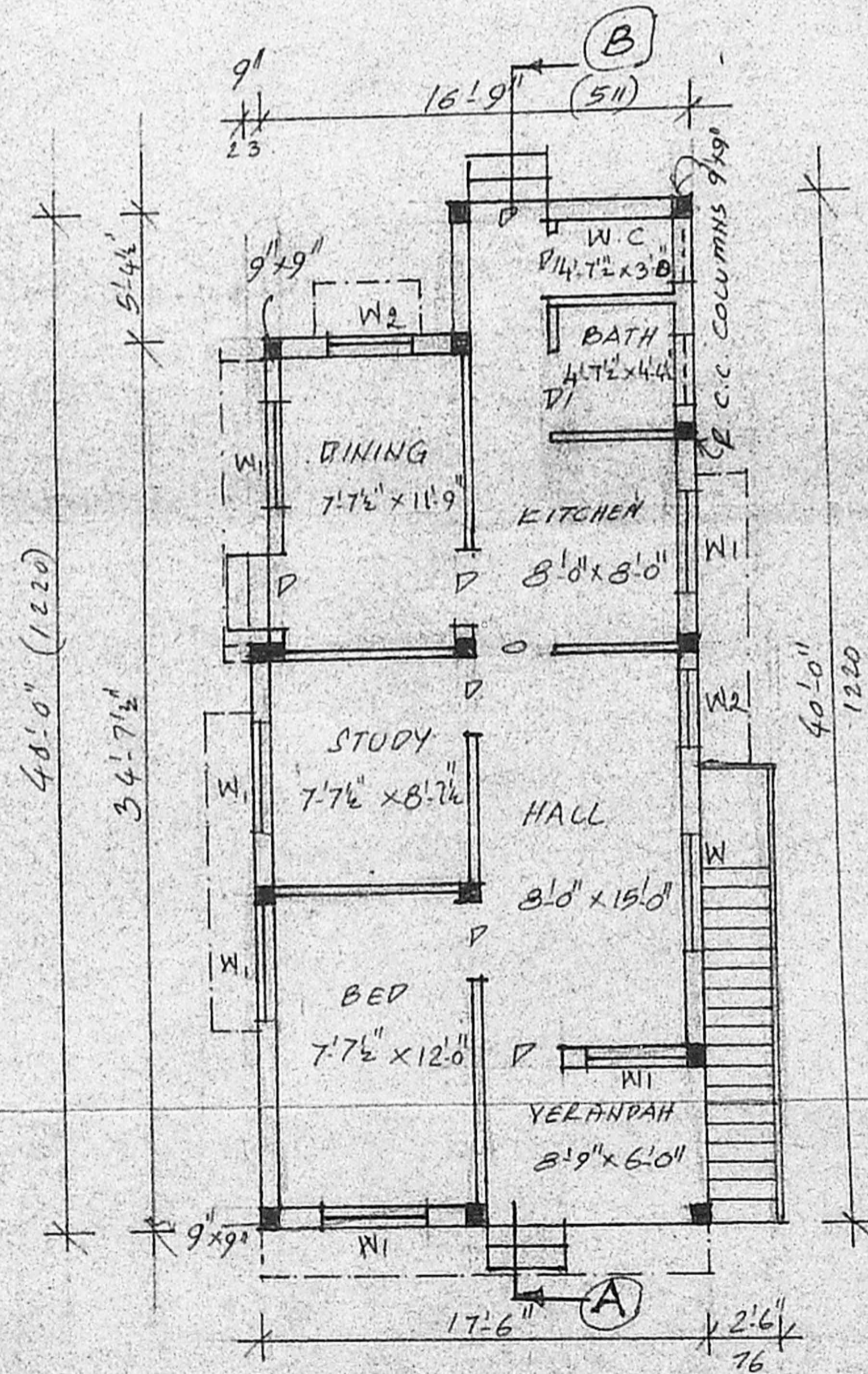

PLAN

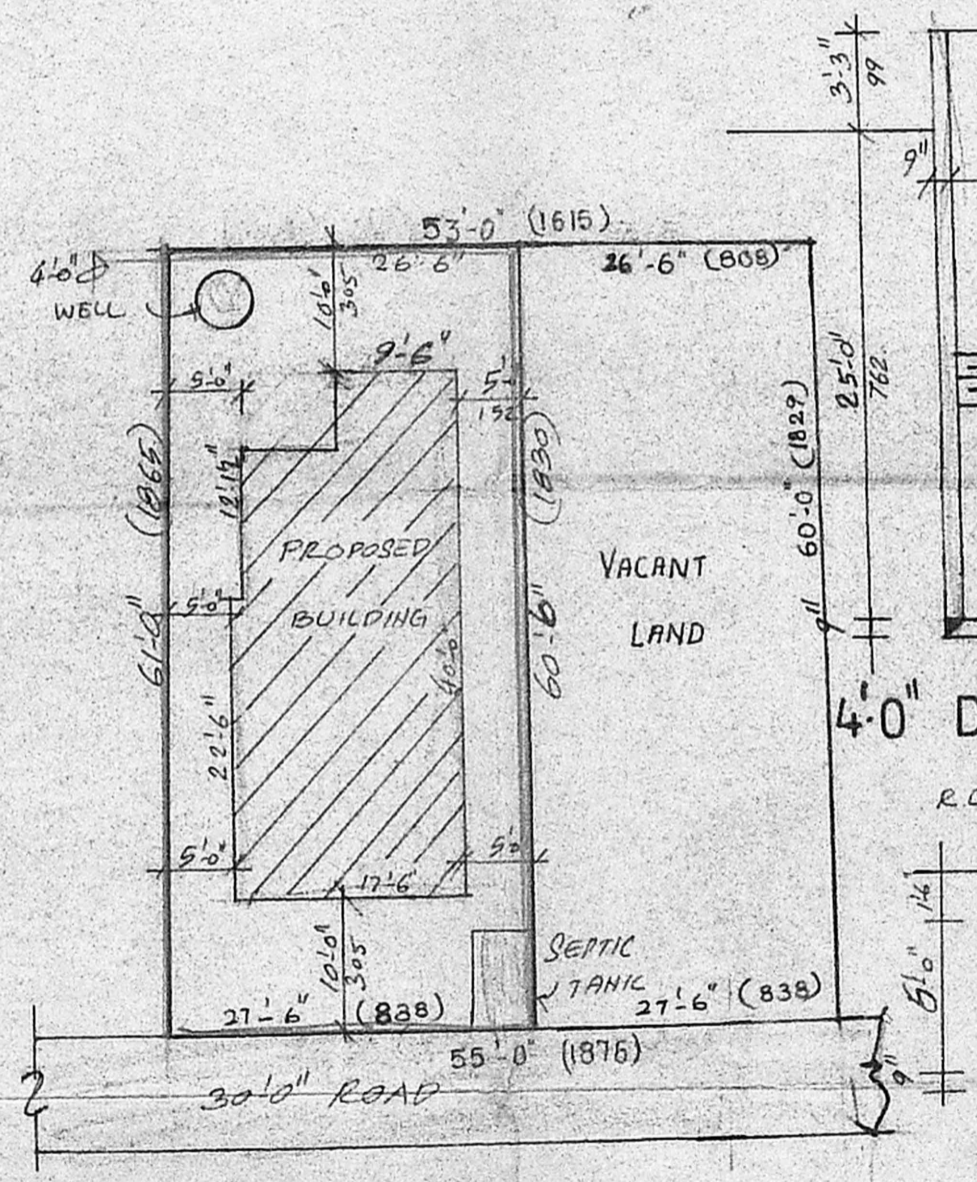

SITE PLAN SCALE 1" = 16'-0" (or) 1:200

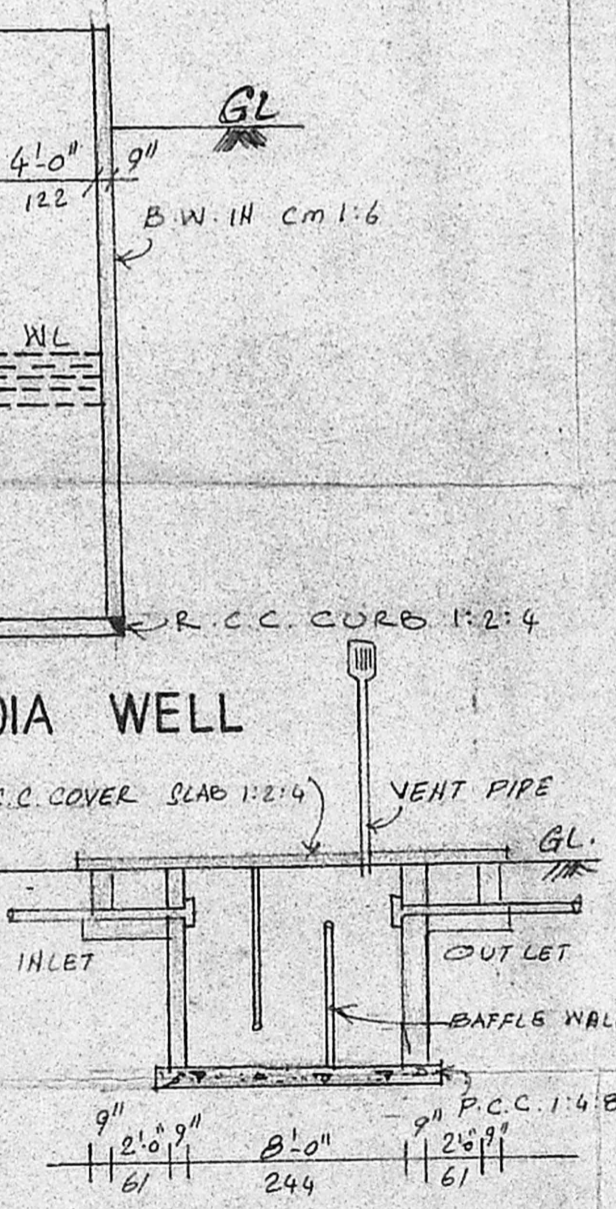

SEC OF SEPTIC TANK